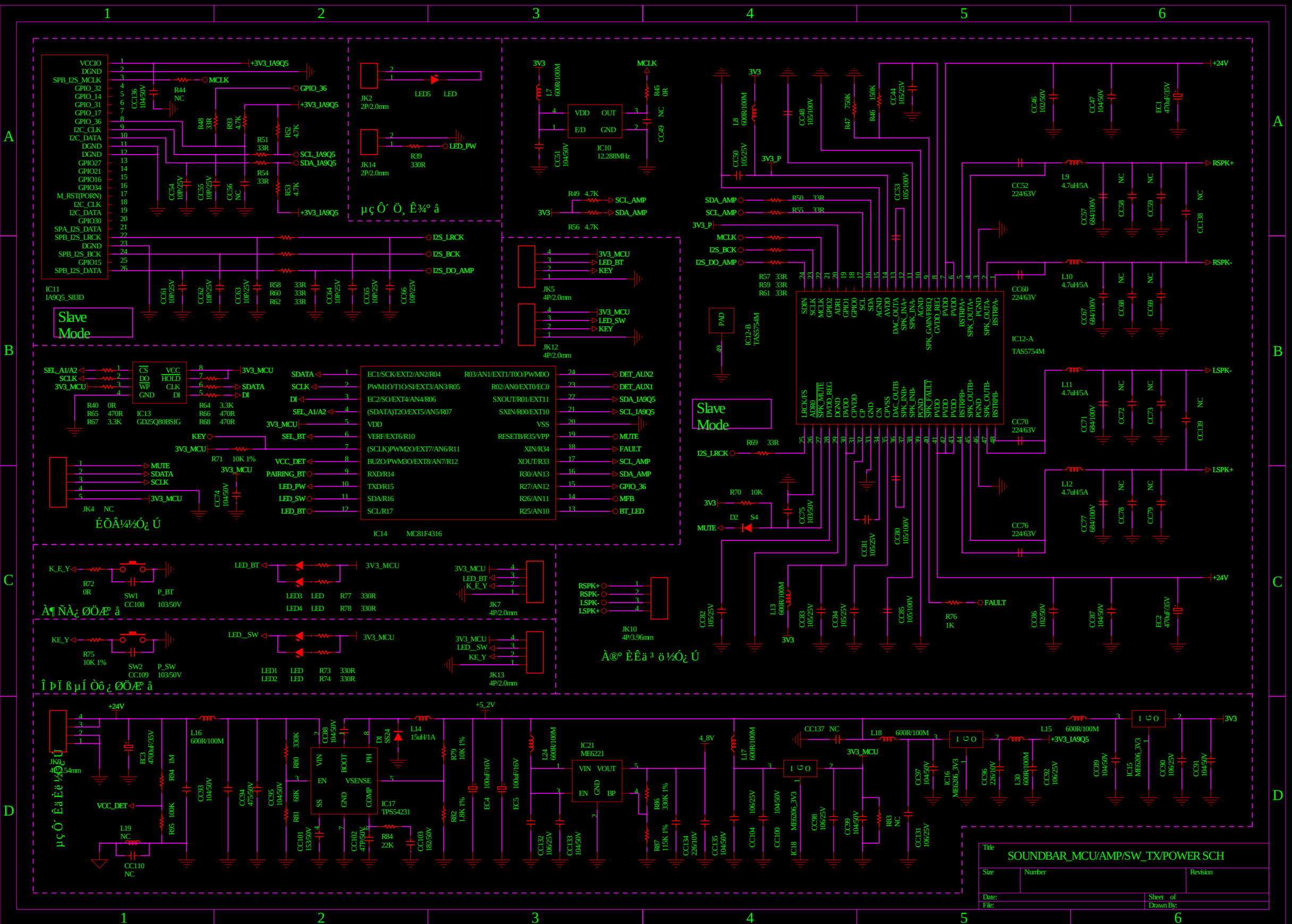
IC11
IA9Q5_S83D
Slave Mode
JK2
2P/2.0mm
LED5
LED
JK14
2P/2.0mm
LED_PW
R39
330R
µç Ô´ Ö¸ Ê¾° å
IC10
12.288MHz
JK5
4P/2.0mm
JK12
4P/2.0mm
IC12-B
TAS5754M
IC12-A
TAS5754M
Slave Mode
IC13
GD25Q80BSIG
IC14
MC81F4316
JK4
NC
ÉÕÂ¼½Ó¿ Ú
À¶ ÑÀ¿ ØÖÆ° å
Î Þ Ï ß µÍ Òô ¿ ØÖÆ° å
JK7
4P/2.0mm
JK13
4P/2.0mm
JK10
4P/3.96mm
À®° È Êä ³ ö ½Ó¿ Ú
µç Ô´ Êä Êë ½Ó¿ Ú
JK9
4P/2.54mm
IC17
TPS54231
IC21
ME6221
IC16
ME6206_3V3
IC18
ME6206_3V3
IC15
ME6206_3V3
Title
SOUNDBAR_MCU/AMP/SW_TX/POWER SCH
Size
Number
Revision
Date:
File:
Sheet of
Drawn By:

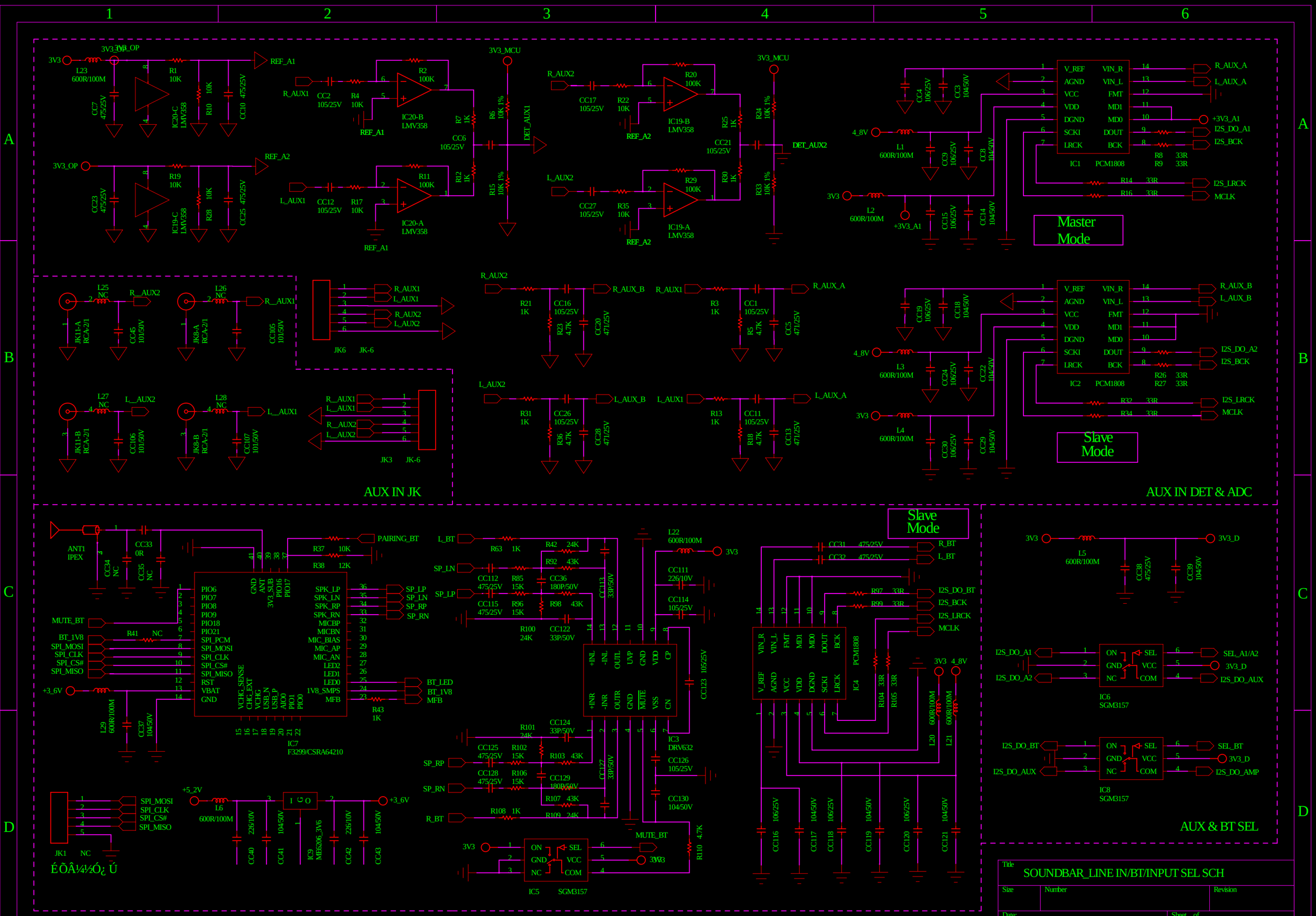
Master Mode
Slave Mode
AUX IN JK
AUX IN DET & ADC
AUX & BT SEL
IC1 PCM1808
IC2 PCM1808
IC7 F3299/CSRA64210
IC3 DRV632
IC5 SGM3157
IC6 SGM3157
IC8 SGM3157
É ÕÂ¼½Ó¿ Ú
Title
SOUNDBAR_LINE IN/BT/INPUT SEL SCH
Size
Number
Revision
Date:
File:
Sheet of
Drawn By: