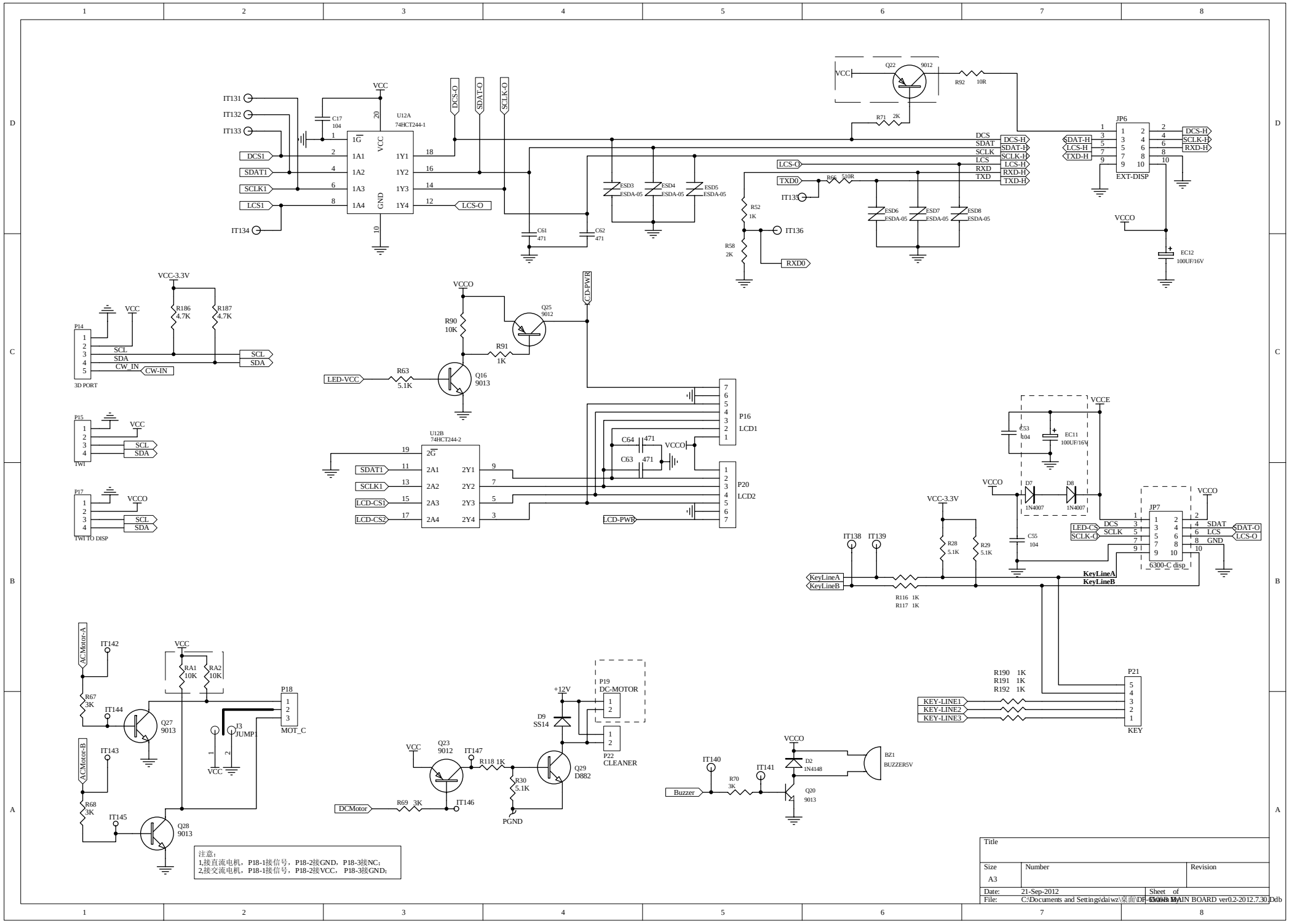
U12A
74HCT244-1
U12B
74HCT244-2
JP6
EXT-DISP
P14
3D PORT
P15
TWI
P17
TWI TO DISP
P16
LCD1
P20
LCD2
JP7
6300-C disp
P21
KEY
P18
MOT_C
P19
DC-MOTOR
P22
CLEANER
BZ1
BUZZER5V
注意:
1,接直流电机，P18-1接信号，P18-2接GND，P18-3接NC;
2,接交流电机，P18-1接信号，P18-2接VCC，P18-3接GND;
Title
Size
A3
Number
Revision
Date: 21-Sep-2012
Sheet of
File: C:\Documents and Settings\daiwz\桌面\DP-6300B MAIN BOARD ver0.2-2012.7.30.Ddb